

ROAD INDEX

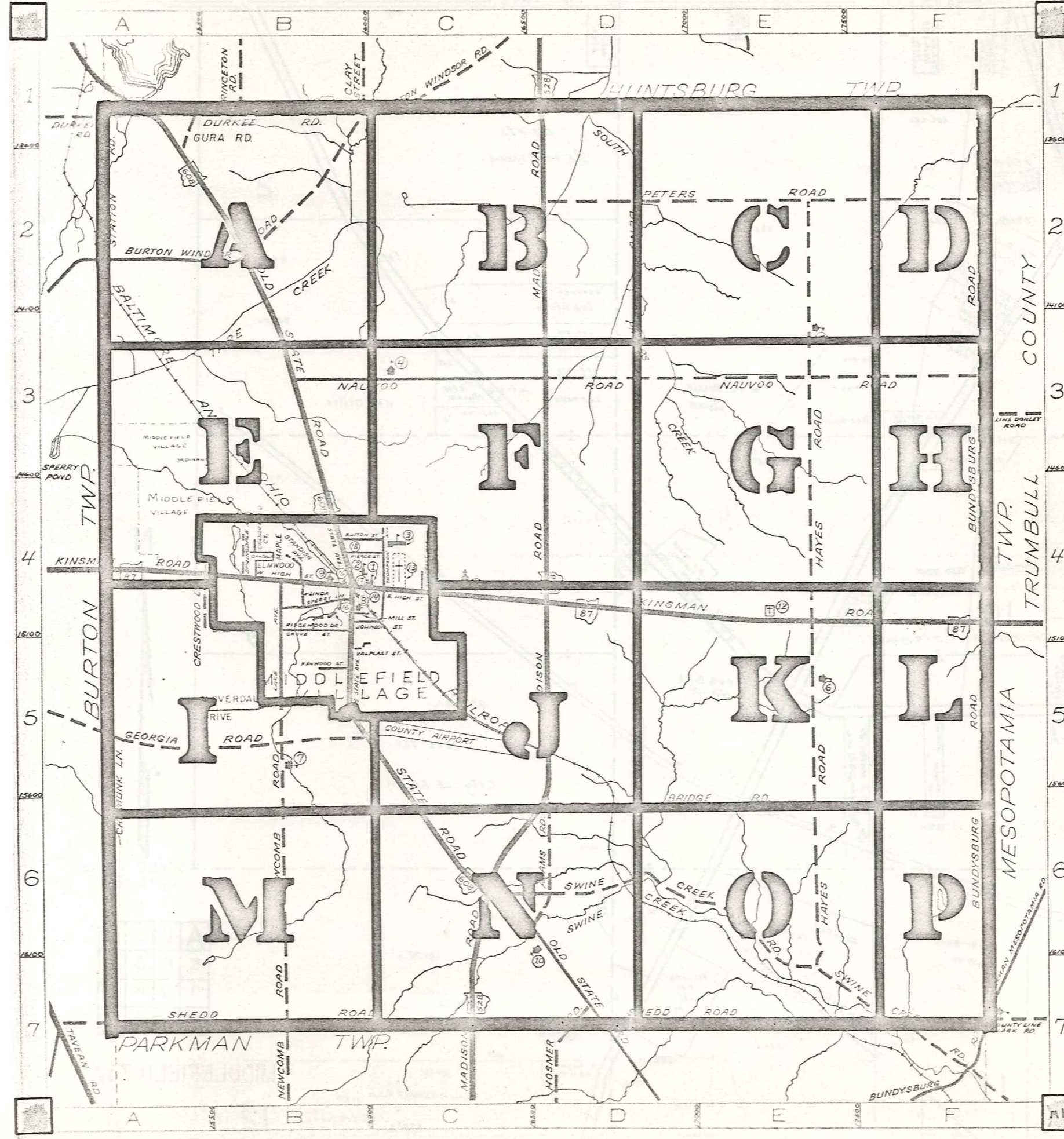

M.V. = MIDDLEFIELD VILLAGE

A	ADAMS RD. D6	I	JOHNSON ST (M.V.) B4	R	RIDGEWOOD DR (M.V.) B4
B	BRIDGE RD. D6-E6 BUNDYSBURG RD. F1-F7 BURTON WINDSOR RD. A2-B1 BUTTON ST. (M.V.) B4	J		S	SHEDD RD. A7-E7 S. STATE AVE. (M.V.) B4-B5 SPERRY LN (M.V.) B4 SPRINGDALE AVE. (M.V.) B4 STANDISH AVE. (M.V.) B4 STATION RD. A1-A2 SWINE CREEK RD. C6-F7 SPRINGDALE AVE. (M.V.) B4
C	CHIPMUNK LN. A5-A6 CRESTWOOD DR. B4 CLOVERDALE DR. B5 CEDARWOOD CT. (M.V.) B4	K	KENWOOD ST. (M.V.) B5 KINSMAN RD. A4-F4	L	LAKE AVE. (M.V.) B4-B5 LINDA AVE. (M.V.) B4
D	DURKEE RD. A1-B1	M	MADISON RD. D1-C7 MILL ST. (M.V.) B4 MAPLE AVE. M.V.	T	THOMPSON AVE. (M.V.) C4
E		N	NAUVOO RD. B3-F3 NEWCOMB RD. B5-B7 N. STATE AVE. (M.V.) B4	U	
F		O	OLD STATE RD. A1-D7 OAKDALE M.V. B4	V	VALPLAST ST. (M.V.) B5
G	GEORGIA RD. A5-B5 GROVE ST. (M.V.) B4 GURA RD. A1	W	W. HIGH ST. (M.V.) B4	X	
H	HAYES RD. E2-E7 HILLCREST AVE. (M.V.) C4 HOSMER RD. D7	P	PETERS RD. D2-F2 PIERCE ST. (M.V.) B4	Y	
I		Q		Z	

- 1 MIDDLEFIELD ELEMENTARY SCH.
- 2 CARDINAL JUNIOR HIGH SCHOOL
- 3 CARDINAL HIGH SCHOOL
- 4 AMISH SCHOOL
- 5 AMISH SCHOOL
- 6 AMISH SCHOOL
- 7 AMISH SCHOOL
- 8 THE FIRST METHODIST CHURCH
- 9 WESLEYAN METHODIST CHURCH
- 10 MENNONITE CHURCH
- 11 ST. LUCY'S CATHOLIC CHURCH
- 12 CEMETERY
- 13 MIDDLEFIELD CEMETERY
- 14 UNITED STATES POST OFFICE
- 15 MIDDLEFIELD VOL. FIRE DEPT
- 16 MIDDLEFIELD VILLAGE HALL
- 17 MIDDLEFIELD PUBLIC LIBRARY
- 18 BETHESDA NURSING HOME

MIDDLEFIELD TOWNSHIP

SCALE: 1"=2000'

ROBERT E. PHILLIPS,
GEAUGA COUNTY ENGINEER

- UNPAVED ROADS
- PAVED ROADS
- RAILROAD
- TOWNSHIP LINE
- COUNTY LINE
- VILLAGE LINE

HUNTSBURG

TOWNSHIP

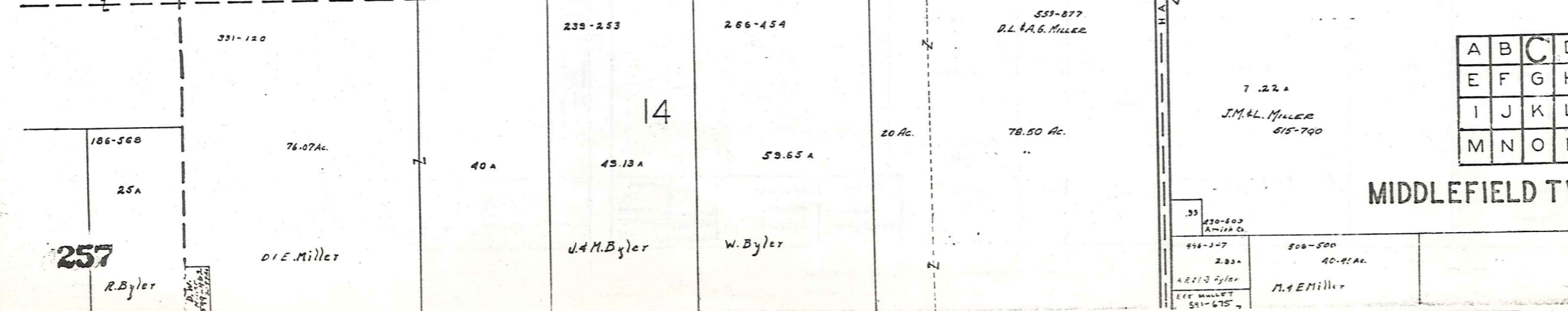
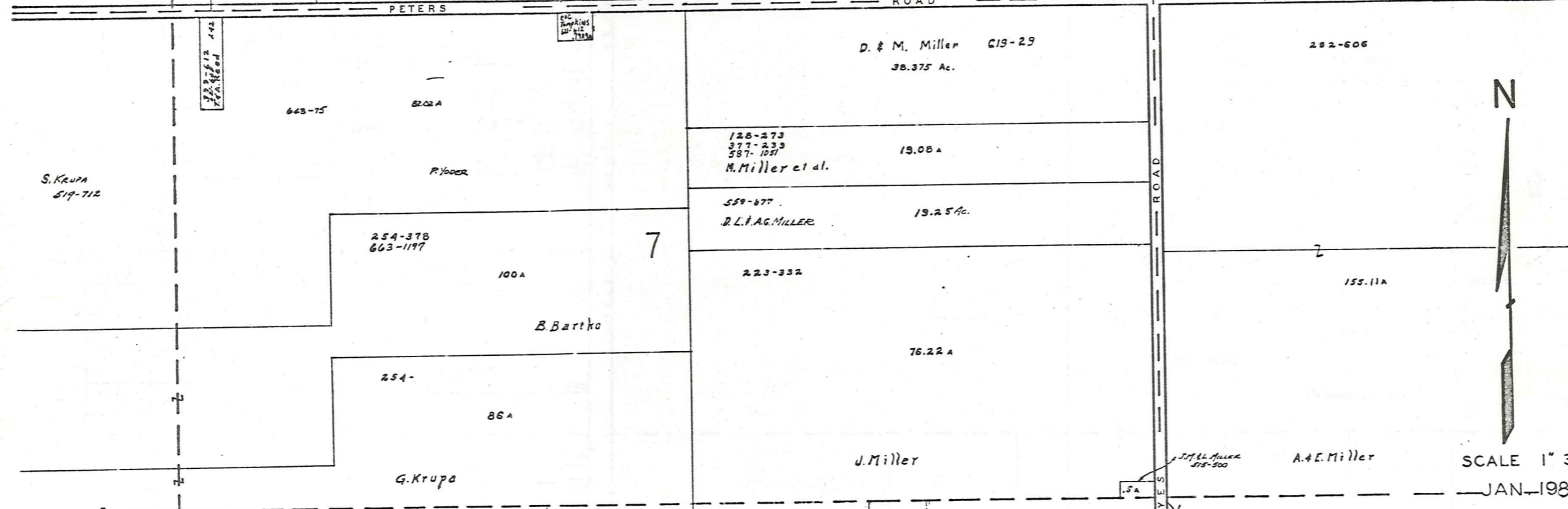
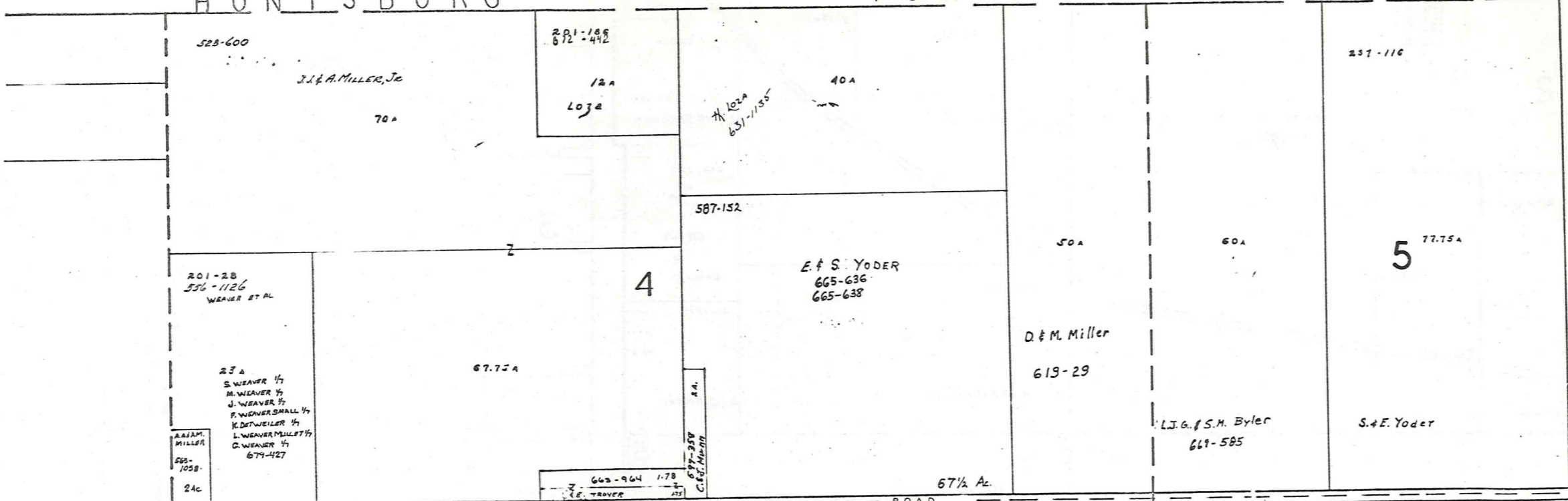

SCALE 1" 300'
JAN 1981

A	B	C	D
E	F	G	H
I	J	K	L
M	N	O	P

MIDDLEFIELD TWP.

HUNTSBURG TOWNSHIP

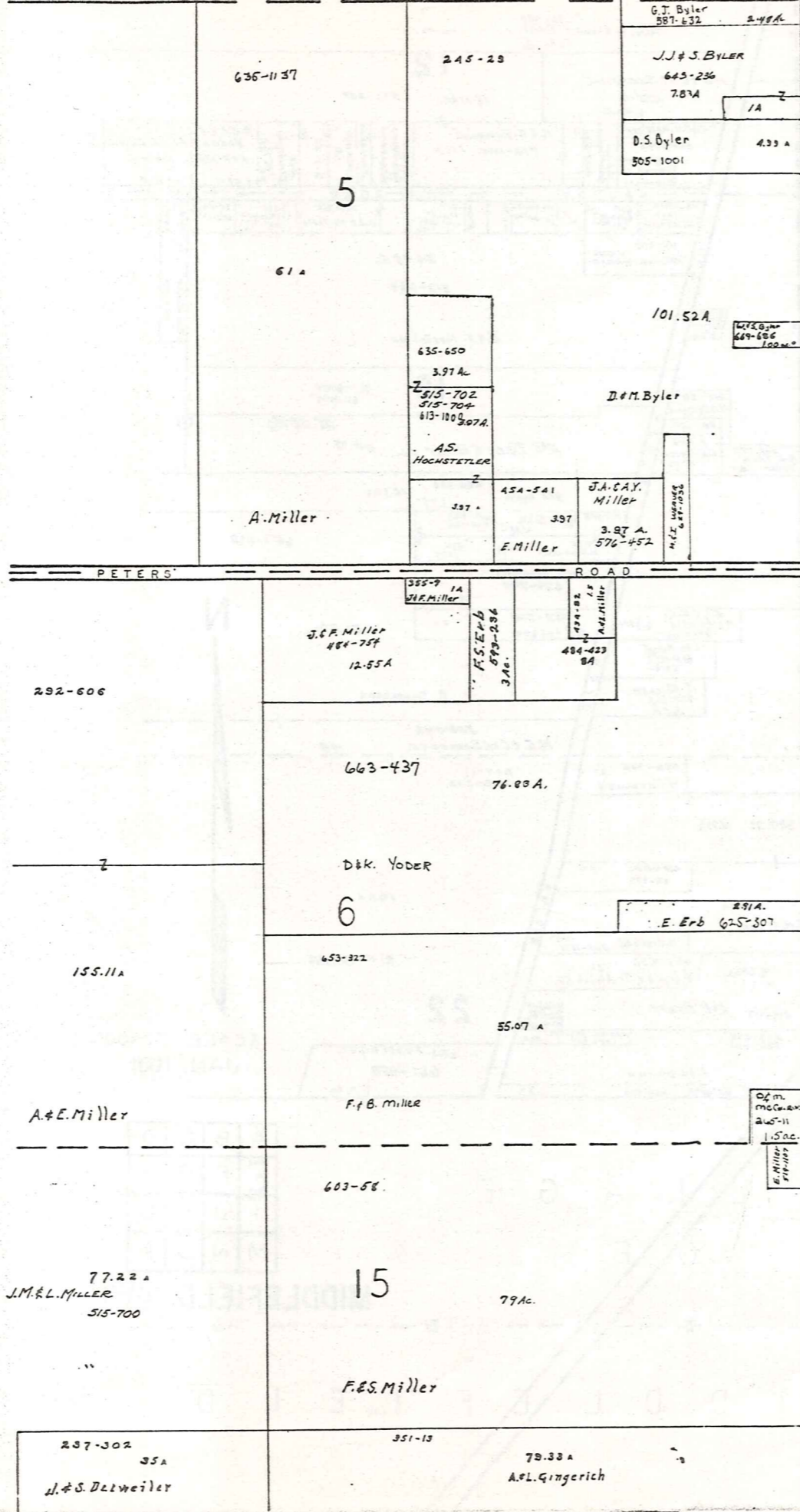

BUNDYSBURG ROAD
TRUMBULL ROAD



SCALE 1" = 300'
JAN. 1981

A	B	C	D
E	F	G	H
I	J	K	L
M	N	O	P

BURTON TOWNSHIP

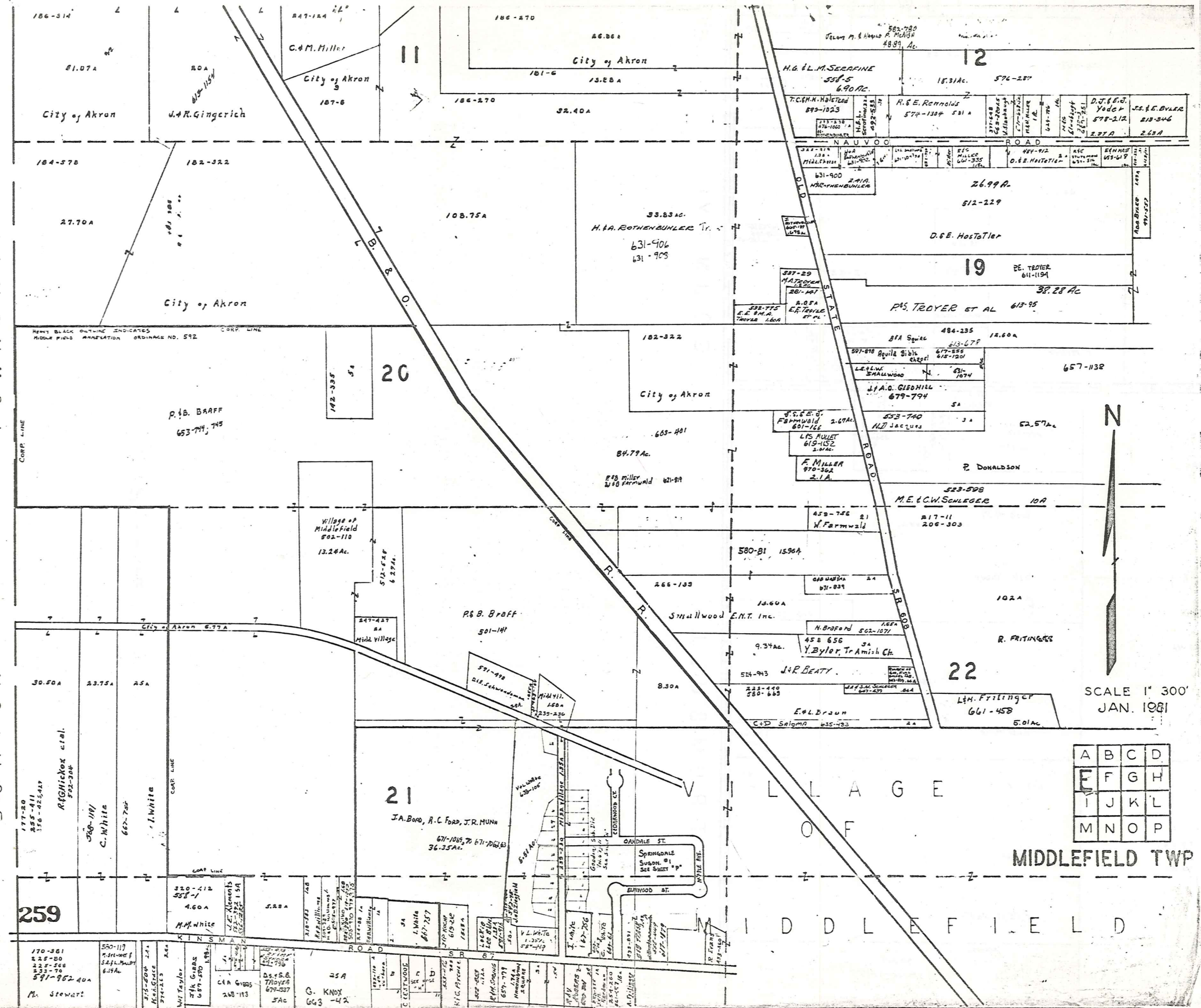

SCALE 1" = 300'
JAN. 1981

A	B	C	D
E	F	G	H
I	J	K	L
M	N	O	P

MIDDLEFIELD TWP

MIDDLEFIELD

HEAVY BLACK OUTLINE INDICATES
MIDDLE FIELD ANNEXATION ORDINANCE NO. 592

P. B. BRAFF
653-744, 745

20

21

22

259

City of Akron

City of Akron

City of Akron

City of Akron

Village of Middlefield
502-110
13.24 Ac.

P. B. Braff
501-141

591-918
D.H. Schwendeman

J.A. BORD, R.C. FORD, J.R. MUNN
671-1065, 70, 671-1065 B
36.35 Ac.

M. Stewart
170-361
225-80
325-268
333-70
591-952 40A

M.M. White
320-212
551-1
4.60A

G. KNOX
663-42

5A

5A

5A

5A

5A

5A

5A

246-305 49.07 AC R.E.B. Harper
 217-273
 61.50 A R.L. Fritinger
 520-130 J.A. E. H. Brice
 301-818 N.H. Lutz 464-652 11.2553 A
 13.32 A
 328-442 518-1236 580-973
 13.15 A
 J.F. WENDLEIN 551-39 Parcel C. 12.27 A
 484-190
 M. Byler

335-577 661-980
 8.21 A
 T.M. Milanich
 463-308
 E.L. Miller
 509-1005
 M.E.K. Hunsicker
 469-699
 F. Troyer
 65.75 A
 417-543 W. Byler
 470-610
 404-866
 Capt. Leggett
 308-318
 JIN WEST
 619-573
 J. Kuhns
 479-158
 4.18 Acre
 A. Rothenbuhler 470-130 629-408
 12.23 A
 332-606 H. Byler
 18
 619-117
 77.40 A
 67.193 AC.
 62.079 AC.
 H.K. Rohrer
 J.C. MILLER
 670-814
 E.A. BYLER
 670-1026
 W.A.E. BYLER
 670-1027
 6.81 AC

484-235 12.80 A SQUIRO
 657-1138
 P. DONALDSON
 M.E. & C.M. SCHLEGER 523-598 10 A
 30 A
 643-250
 35.34 A
 D.J. & M. LAZZARO
 559-1286
 43 A
 R.A. Ayers
 585-159
 Jond. U. & Mary M. Miller
 58 A
 619-117
 77.40 A
 67.193 AC.
 62.079 AC.
 H.K. Rohrer
 J.C. MILLER
 670-814
 E.A. BYLER
 670-1026
 W.A.E. BYLER
 670-1027
 6.81 AC

206-303
 Bd. of Education
 18 AC
 578-105
 102 A
 133-477 286-27
 35 A
 HANS ROTHENBUHLER TRUSTEE 665-1243
 643-340 665-1243
 65.24 AC.
 R. W. WIAT 647-710 5.01
 23
 189-203
 77 A
 L. Woda et al.
 11.62 AC.
 377-602
 V. & C. Carlson
 243-204
 H.E. Swanger
 336-288
 14.93 A
 I. HOBERT
 550-150
 480-150
 D.H. WOODR
 50 AC.
 600-57
 H. WOODR
 50 AC.
 579-528
 H.F. KEMP
 17 A.
 377-156
 40 A
 H. & K. Kempf
 579-528
 H.F. KEMP
 17 A.
 20 A
 377-156
 40 A
 H. & K. Kempf
 N. WENGARD 661-153 3 AC.
 E.H. BYLER 661-445 3 AC.
 J.M. & S.H. MILLER 679-905
 H. HALL 661-151 12 AC.
 492-79
 16.00 AC.
 Y.Y. R. LTD. 562-1214
 31.08 A
 409-817
 27.77 A
 C. & H. Ely
 266-24
 50 A
 J.H.

22
 R. Fritinger et al.
 206-303
 Bd. of Education
 18 AC
 578-105
 102 A
 133-477 286-27
 35 A
 HANS ROTHENBUHLER TRUSTEE 665-1243
 643-340 665-1243
 65.24 AC.
 R. W. WIAT 647-710 5.01
 23
 189-203
 77 A
 L. Woda et al.
 11.62 AC.
 377-602
 V. & C. Carlson
 243-204
 H.E. Swanger
 336-288
 14.93 A
 I. HOBERT
 550-150
 480-150
 D.H. WOODR
 50 AC.
 600-57
 H. WOODR
 50 AC.
 579-528
 H.F. KEMP
 17 A.
 377-156
 40 A
 H. & K. Kempf
 N. WENGARD 661-153 3 AC.
 E.H. BYLER 661-445 3 AC.
 J.M. & S.H. MILLER 679-905
 H. HALL 661-151 12 AC.
 492-79
 16.00 AC.
 Y.Y. R. LTD. 562-1214
 31.08 A
 409-817
 27.77 A
 C. & H. Ely
 266-24
 50 A
 J.H.

VILLAGE OF MIDDLEFIELD
 MIDDLEFIELD TWP.
 SCALE 1" = 300'
 JAN. 1981
 260

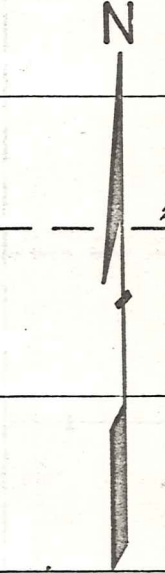

A	B	C	D
E	F	G	H
I	J	K	L
M	N	O	P

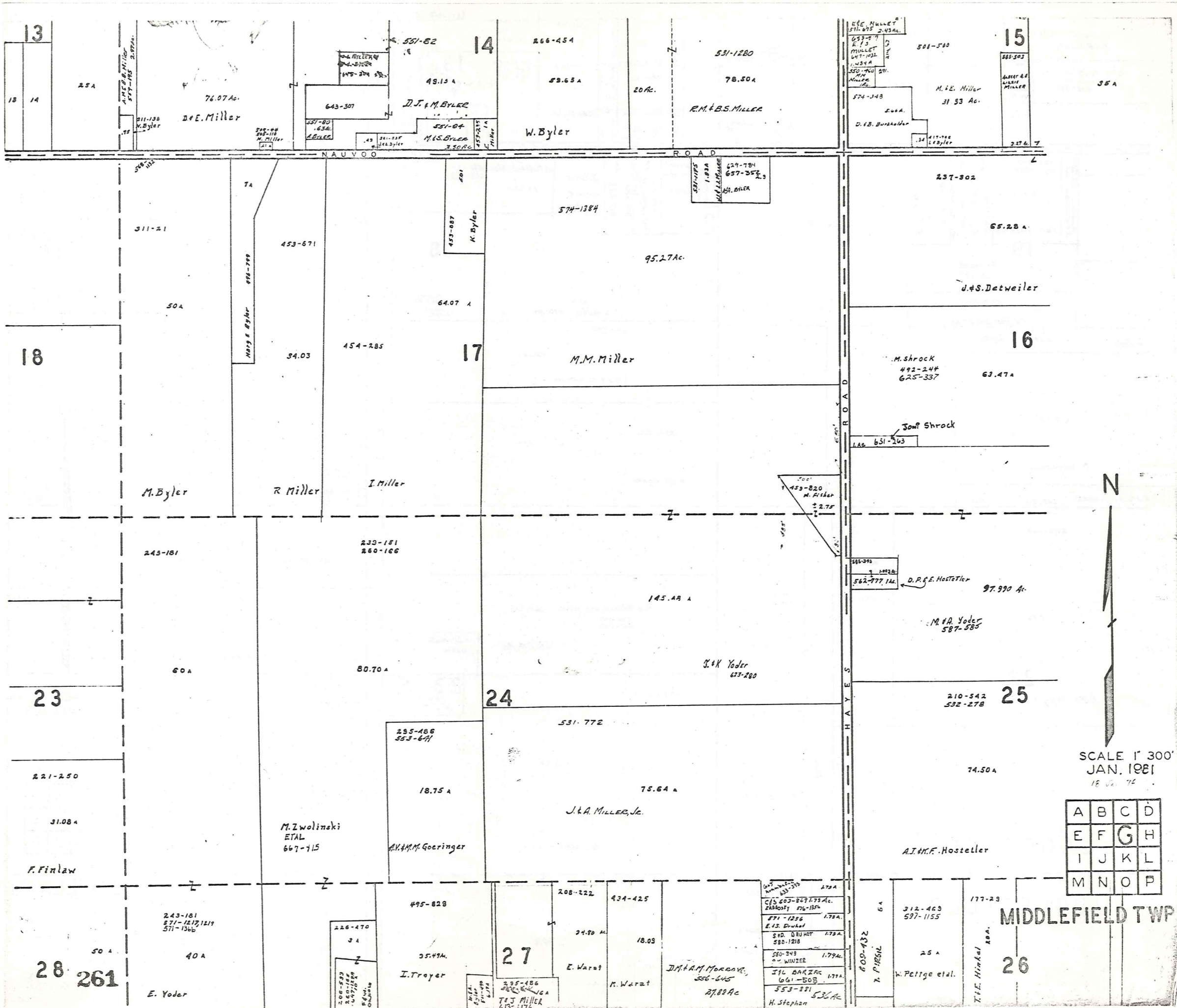

SCALE 1" = 300'
 JAN. 1981
 18 JAN 76

A	B	C	D
E	F	G	H
I	J	K	L
M	N	O	P

MIDDLEFIELD TWP.

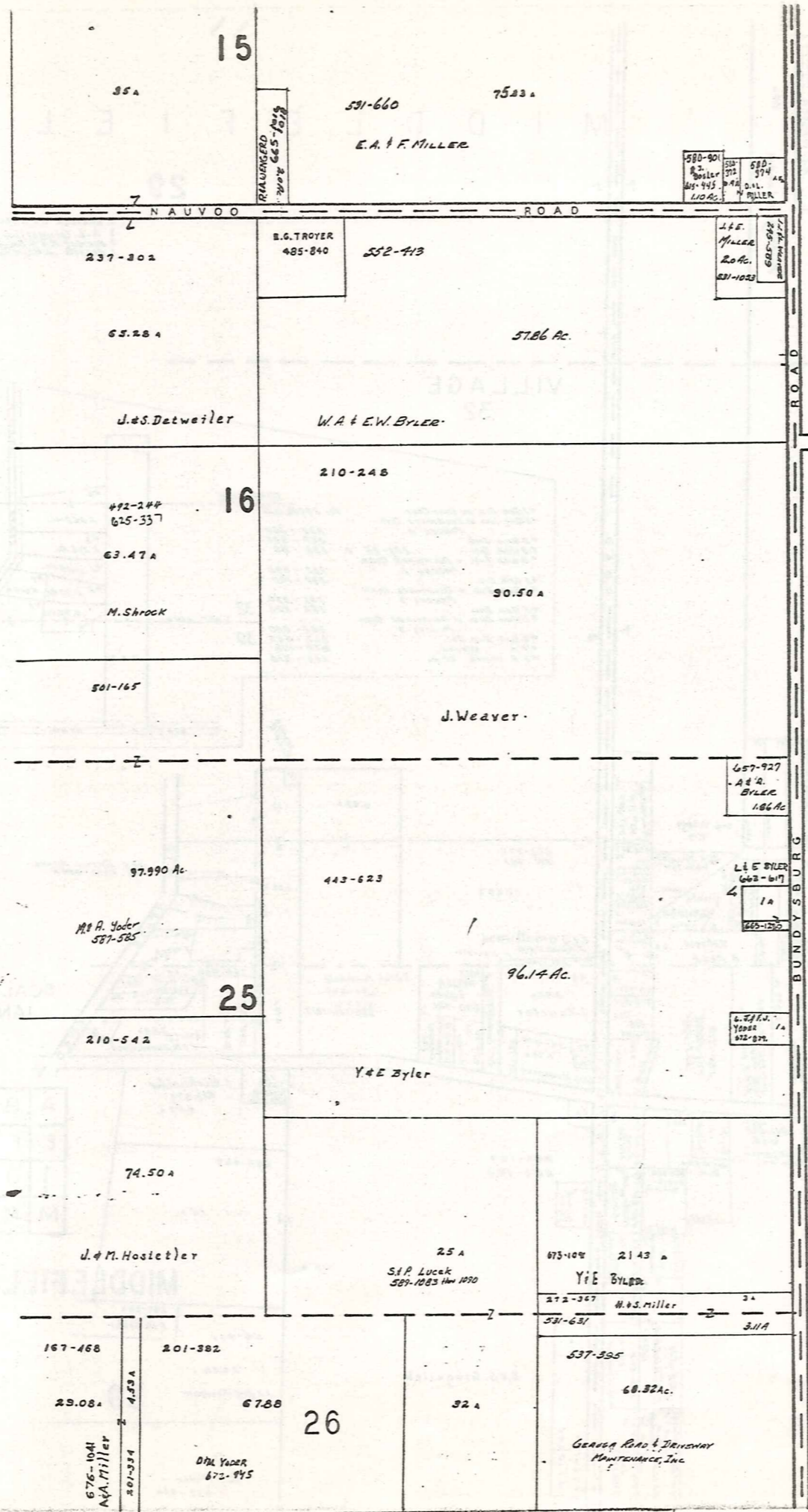

T R U M B U L L C O U N T Y

KINSMAN ROAD 87	
A	D
449A	449B
450A	450B
451A	451B
452A	452B
453A	453B
454A	454B
455A	455B
456A	456B
457A	457B
458A	458B
459A	459B
460A	460B
461A	461B
462A	462B
463A	463B
464A	464B
465A	465B
466A	466B
467A	467B
468A	468B
469A	469B
470A	470B
471A	471B
472A	472B
473A	473B
474A	474B
475A	475B
476A	476B
477A	477B
478A	478B
479A	479B
480A	480B
481A	481B
482A	482B
483A	483B
484A	484B
485A	485B
486A	486B
487A	487B
488A	488B
489A	489B
490A	490B
491A	491B
492A	492B
493A	493B
494A	494B
495A	495B
496A	496B
497A	497B
498A	498B
499A	499B
500A	500B

315-363 Agreement of Restriction
CRESTWOOD SUB.DIV.
VOL. 6 PG. 77
LOT 30
SCALE 1"=200'

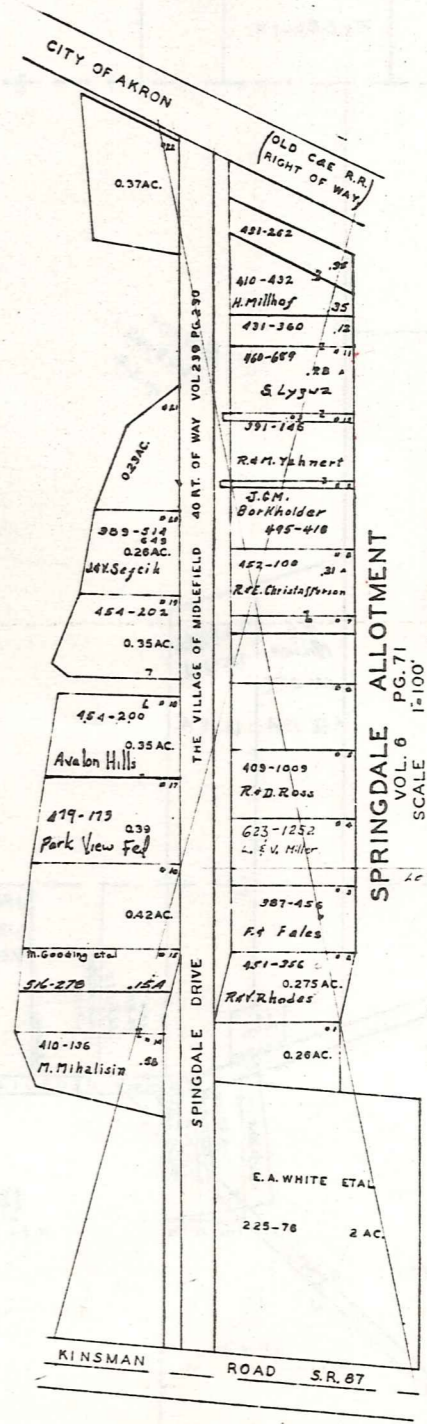

SPRINGDALE ALLOTMENT
VOL. 6 PG. 71
SCALE 1"=100'
See Page "P"



SCALE 1"=300'
JAN. 1981

A	B	C	D
E	F	G	H
I	J	K	L
M	N	O	P

TOWNSHIP

MIDDLEFIELD

29

- 1 286-534 T. & V. MADDOCKS .25 A
- 2 A. L. GINGERICH 577-697 .16 A
- 3 272-447 R. J. GIBBS 1966C .50 A
- 4 618-18 J. W. WELCH .56 A

VILLAGE 32

- CORP. LINE
- #1 GEN. IND. AN OHIO CORP. VOL 282 P. 320
 - #2 GEN. IND. A DELAWARE CORP. PARCEL 1 332-350
 - #3 GEN. IND. 223-25 367-392
 - #4 GEN. IND. A DELAWARE CORP. PARCEL 2 233-30
 - #5 GEN. IND. 332-390
 - #6 GEN. IND. A DELAWARE CORP. PARCEL 3 237-100
 - #7 A. WELCH 332-390
 - #8 S. YOUNG ET AL 226-226
 - 332-350
 - 367-392
 - 276-146
 - 259-314

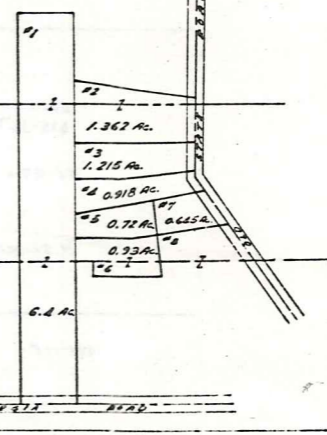

SCALE 1" = 300'
JAN. 1981

A	B	C	D
E	F	G	H
I	J	K	L
M	N	O	P

MIDDLEFIELD TWP

39

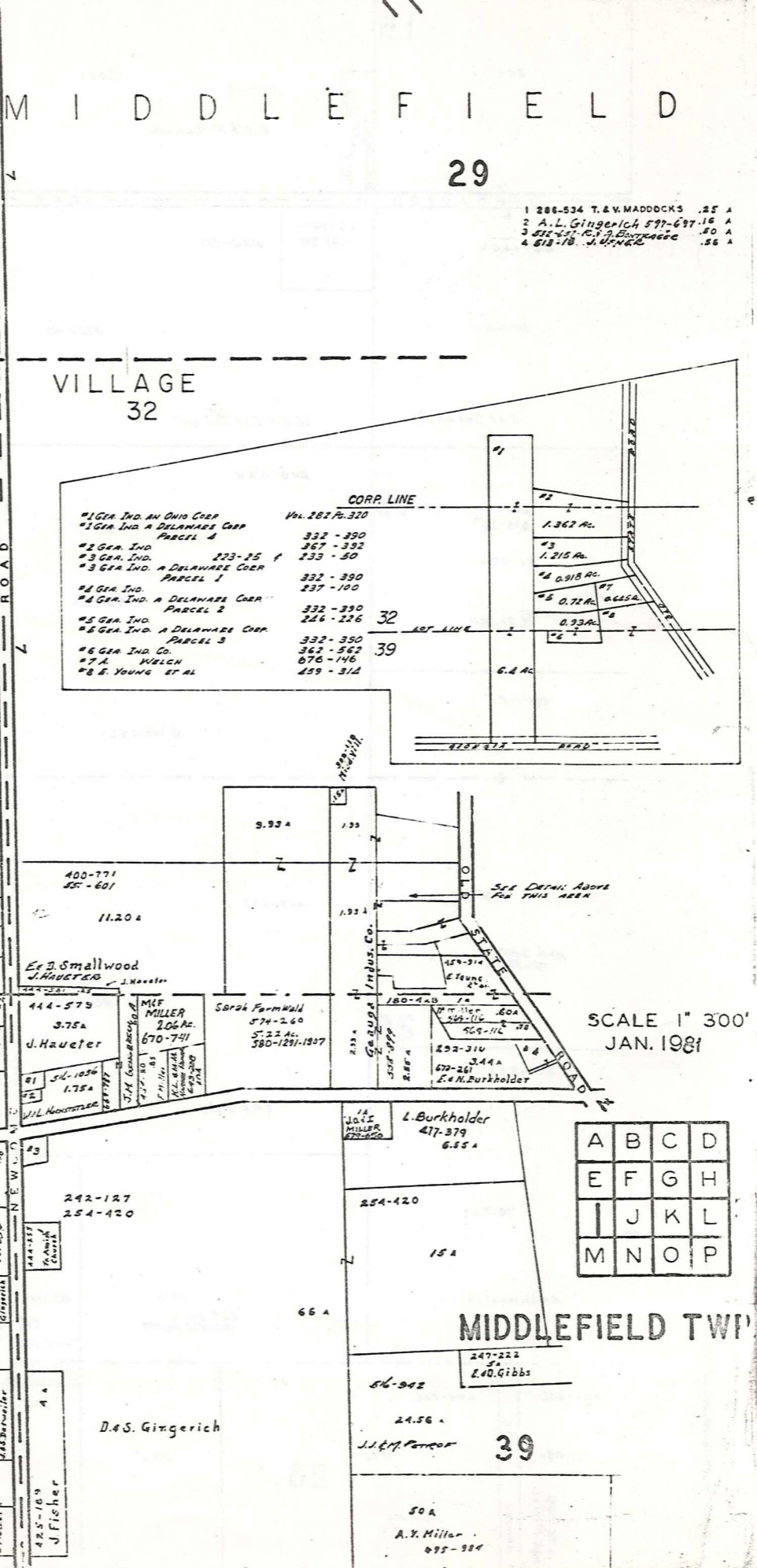
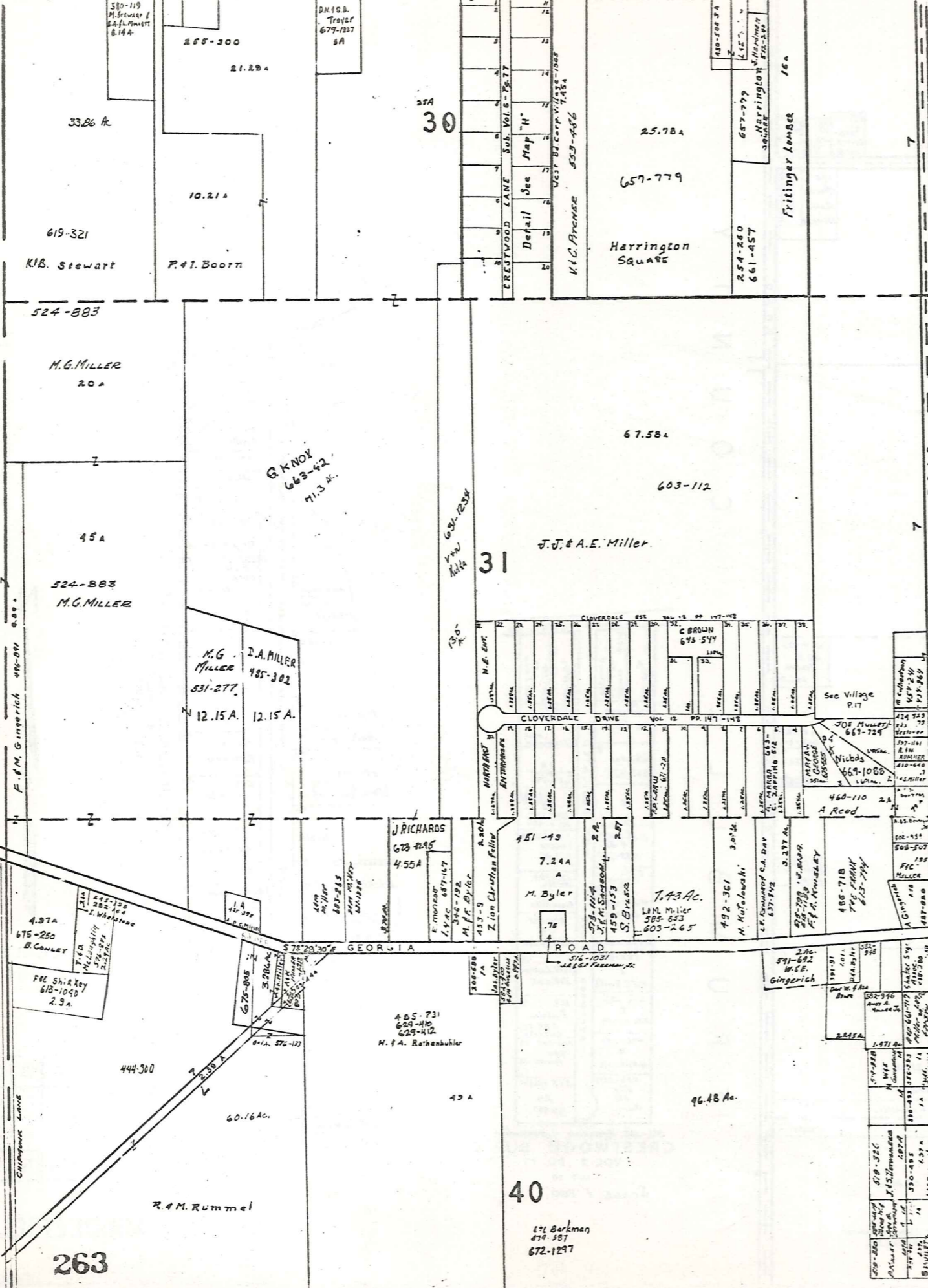

263

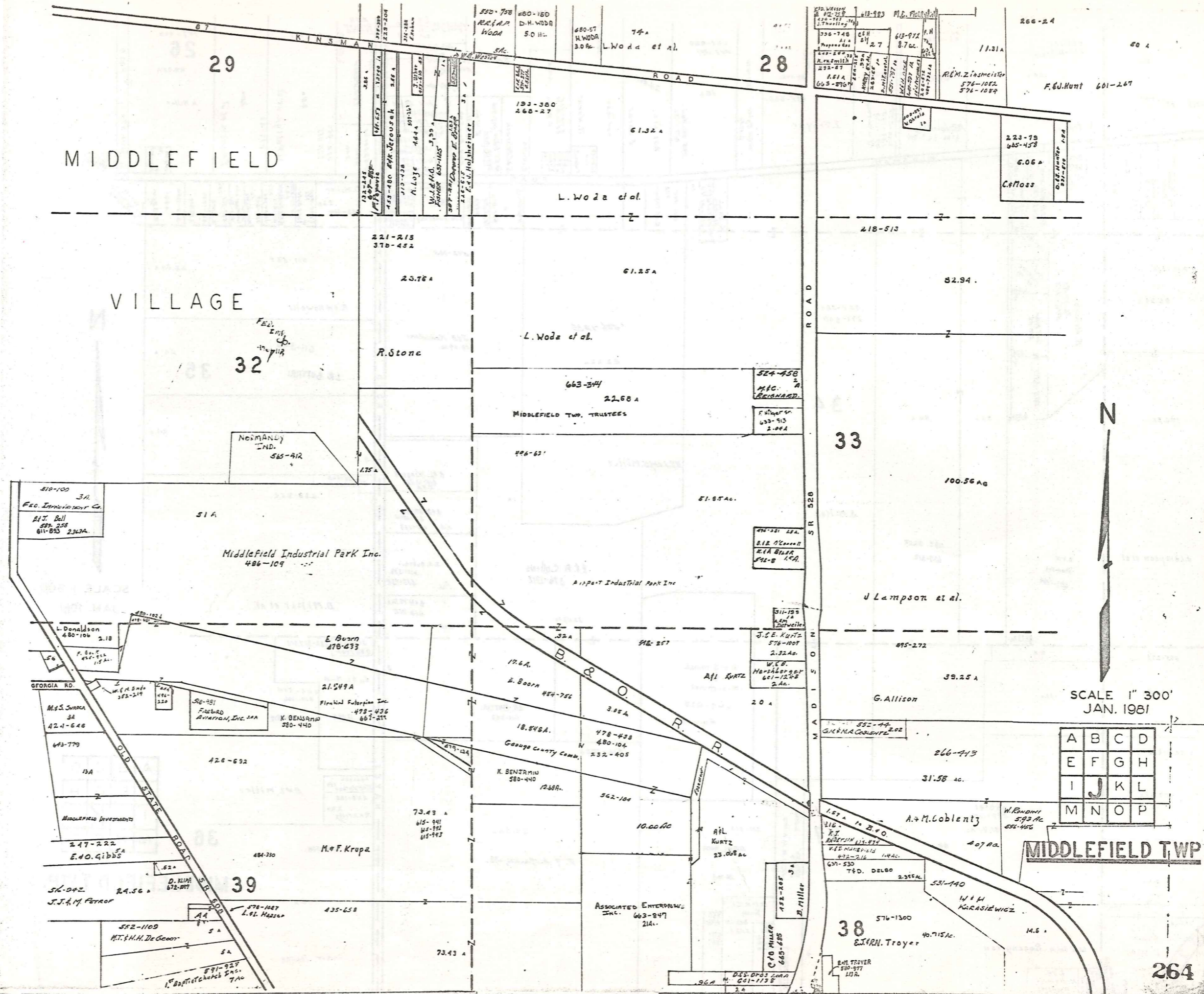

MIDDLEFIELD

VILLAGE

SCALE 1" = 300'
JAN. 1981

A	B	C	D
E	F	G	H
I	J	K	L
M	N	O	P

MIDDLEFIELD TWP

264

F&J. Hunt 601-267

243-181
371-1817, 1219
40A

239-151
260-168
60.78A

10A

27
35+92A
495-828
I. Troyer

285-486
553-371
16A

24-80A
E. Warrat

434-425
18.09A

17. Warrat

572-225
G. Rajon

2788 Ac.

212-467
312-467
25A
W. Peltge et al.

167-468
29.08A
20A
T. Henkle et al.

A Miller

ARC. AdDover
619-282
CIS. HEWINS
576-313
390-501
C.S. HEWINS
3788A

BAC. CHAN
611-615
16627A

G. B. Williams
598-186
2.00A

KINSMAN

C. O'Hara
618-241
618-241
618-241

658-787
382
C. F. CHAMBER

277-1
2.94A
P.F. COOK
611-150A

E.D. Miller
3.68
502-364

218-513
82.94A

100.56A

S. HEWINS
1622 Ac.
546-373

427-384
377-590

512-725

377-565
26.80A

611-349
20A
L.R. BUTTARI

35

20A

430-602
Amian Church
239-254

46.23A

D. Miller et al.

495-272
39.25A

G. Allison

266-413

37.67A

260-41
527-1199
81.94Ac.
86A

34
S. Miller

A.F. BYLER
637-312

R & A Collins
576-1312
33.06Ac

D.D.J. Miller
&
M.S. Miller
L47-928
24.61A

L.R. BUTTARI
611-349

512-1023

84.56A
E. & A. MILLER, JR.

509-167
582-907,908
D.L. FEET

E.W. D.L. Miller
444-570
810-1006
11.18A
91.69A

454-582
R. B. Walker
125-188
2.20
R. J. Fritz

D.L. Miller

588-558
36

424-76
10.3A

390-180
W. Rendini
13.312Ac

W.E.H.A. Rosengreen

L.S.J. Kiviniemi
576-1193
2.8Ac.

621-501
250-5
J.C. & M.H. MURPHY

381-403
D.E.L. VOOR
26.76A

D.D.E.J. VOOR
643-408
5.42A

J.A.B. Miller
653-284
2.0A

2.52

2.0A



SCALE 1"=300'
JAN. 1981

A	B	C	D
E	F	G	H
I	J	K	L
M	N	O	P

MIDDLEFIELD TWP.

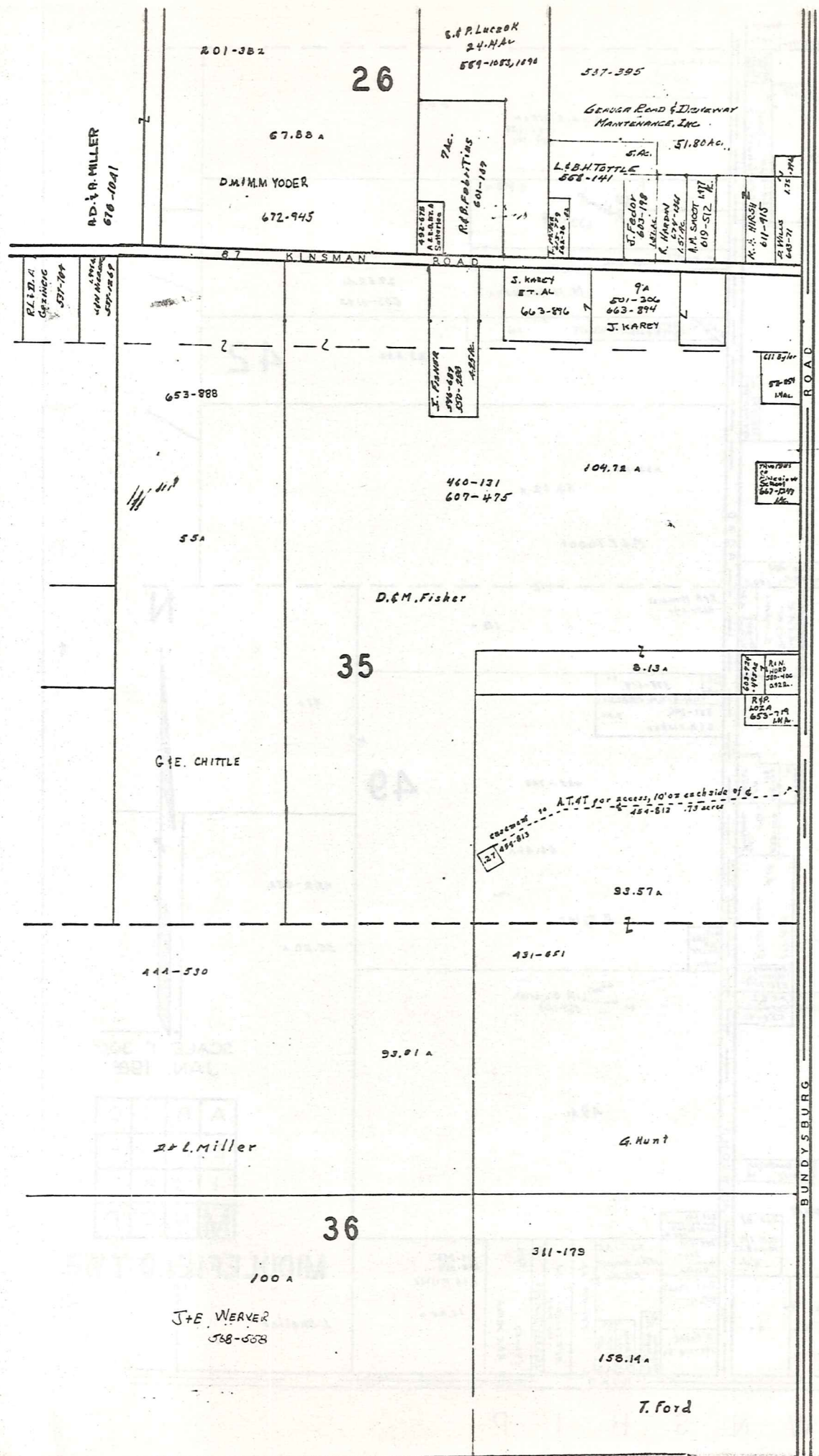

T R U M B U L L C O U N T Y



SCALE 1" = 300'
JAN. 1981

A	B	C	D
E	F	G	H
I	J	K	L
M	N	O	P

MIDDLEFIELD TWP.

TOWNSHIP

BURTON

267

PARKMAN

TOWNSHIP

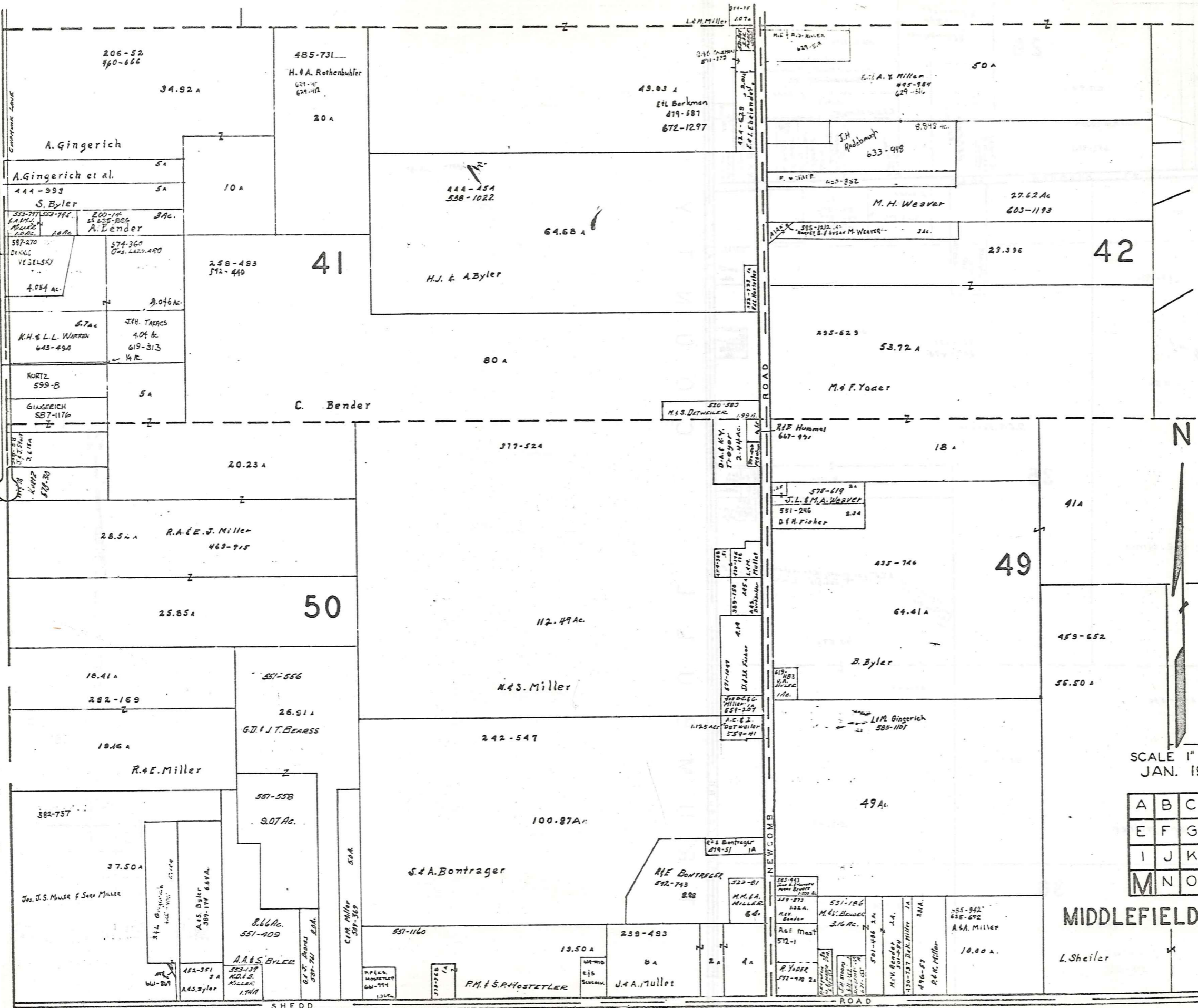

N

SCALE 1" 300'
JAN. 1981

A	B	C	D
E	F	G	H
I	J	K	L
M	N	O	P

MIDDLEFIELD TWP

L. Sheiler

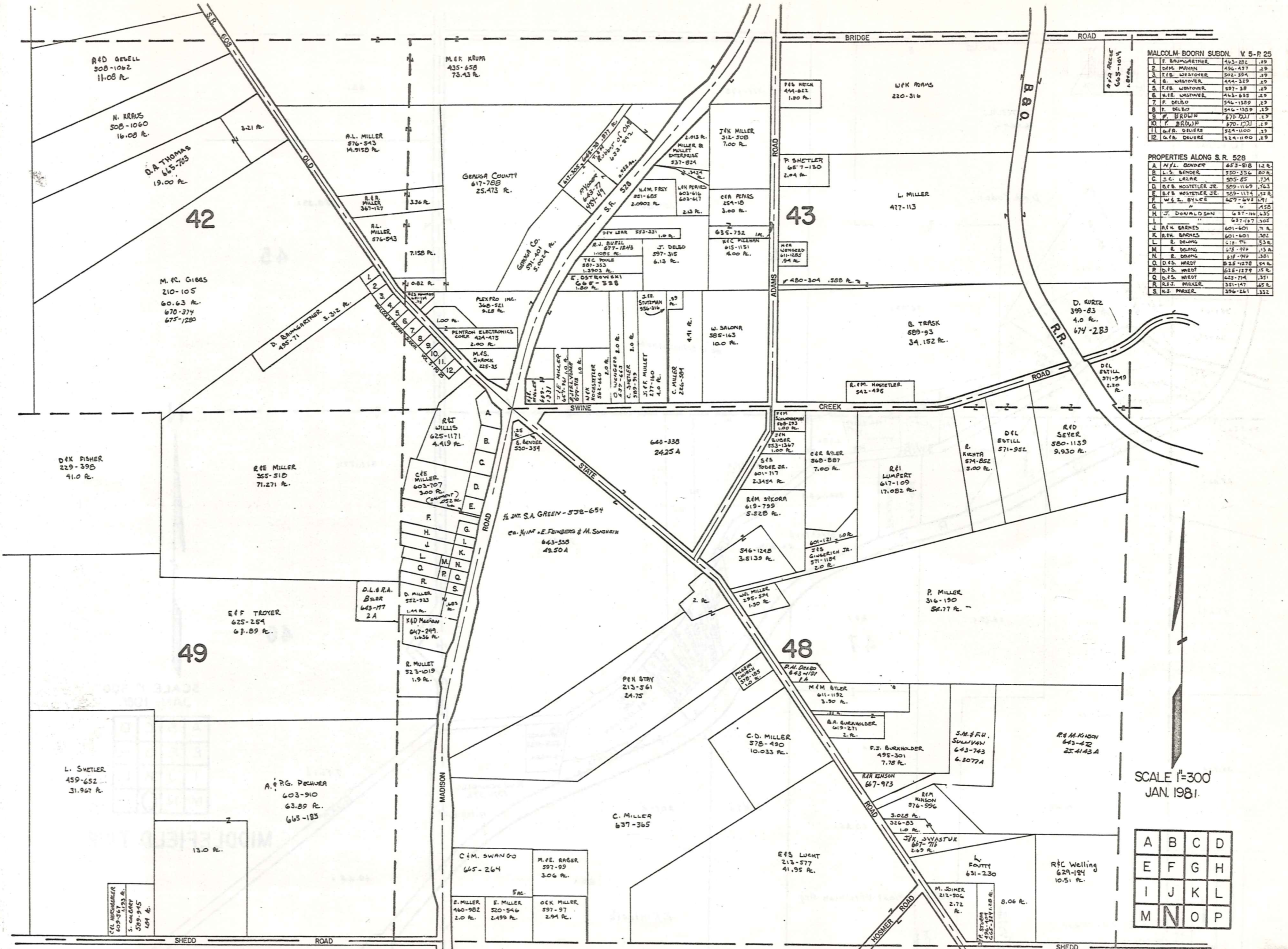

MALCOLM BOORN SUBDN. V 5-P 25

1	F. BAUMGARTNER	443-282	.19
2	D.M. MOHUN	456-437	.19
3	I.B. WATOVER	502-394	.19
4	B. WATOVER	444-329	.19
5	F.B. WATOVER	497-18	.19
6	H.E. WATOVER	443-633	.19
7	F. DELBO	546-1359	.19
8	D. DELBO	546-1359	.19
9	F. BROWN	475-721	.19
10	F. BROWN	470-721	.19
11	G.A. DELVERE	524-1100	.19
12	G.A. DELVERE	524-1100	.19

PROPERTIES ALONG S.R. 528

A	N.L. BENDER	653-818	12.8
B	L.S. BENDER	550-356	80.8
C	J.C. LARAR	505-85	7.4
D	R.B. HOETTLER JR	509-1169	76.3
E	R.B. HOETTLER JR	509-1174	15.8
F	W.S. BYLER	607-693	1.9
G	"	"	1.5
H	J. DONALDSON	637-114	6.35
I	"	"	3.07
J	R.H. BARNES	601-601	7.8
K	R.H. BARNES	601-601	3.2
L	R. DELONG	618-714	53.8
M	R. DELONG	618-714	13.8
N	R. DELONG	618-714	1.81
O	D.S. WEDD	625-1278	54.8
P	D.S. WEDD	625-1278	15.8
Q	D.S. WEDD	625-1278	1.51
R	R.J. PARKER	351-147	45.8
S	H.S. PARKER	396-261	33.2

SCALE 1"=300'
JAN. 1981.

A	B	C	D
E	F	G	H
I	J	K	L
M	N	O	P

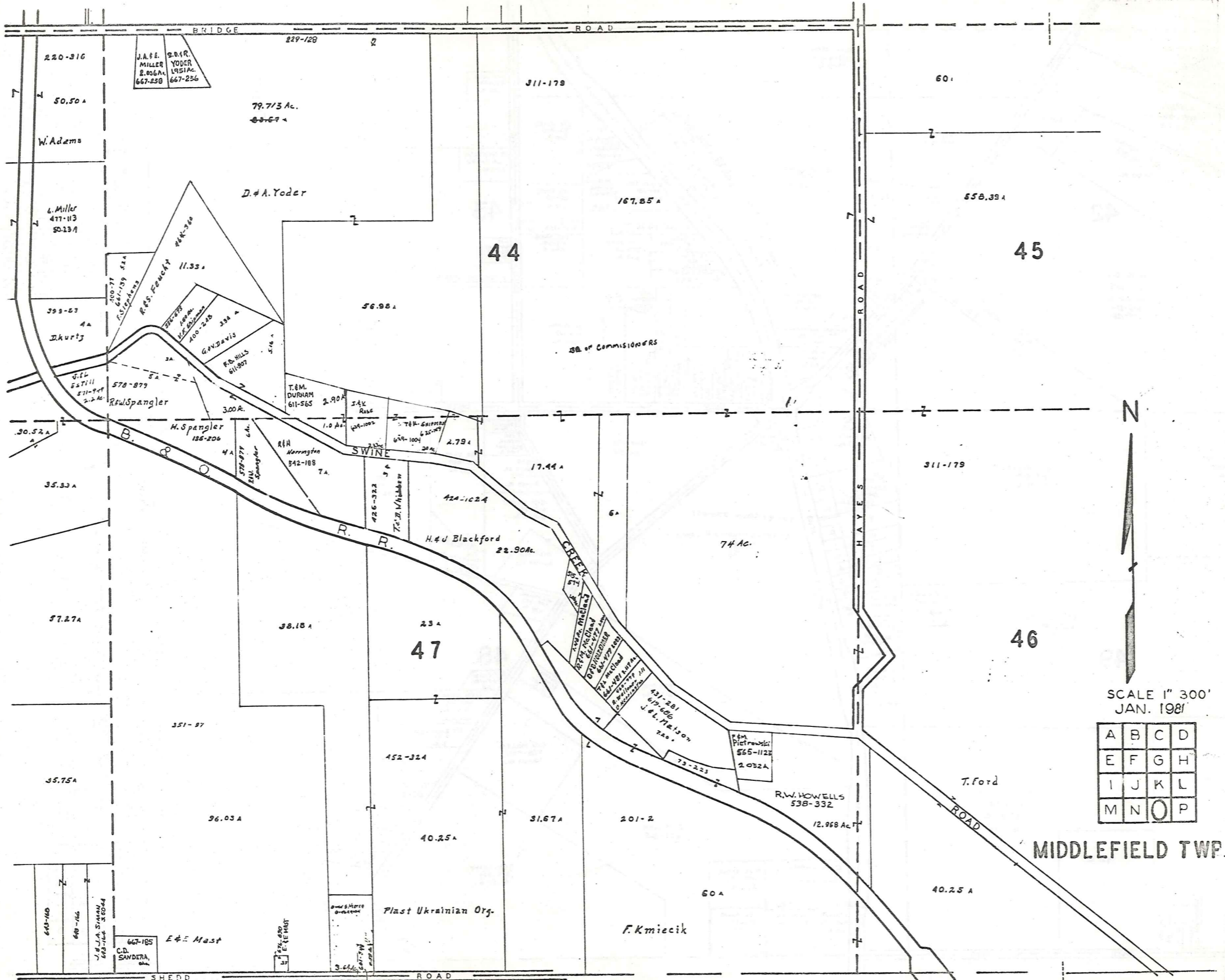

SCALE 1" = 300'
JAN. 1981

A	B	C	D
E	F	G	H
I	J	K	L
M	N	O	P

MIDDLEFIELD TWP.

Explanation and Use Sheet for Geauga County, Ohio

SAMPLE (PARTIAL) COUNTY INDEX MAP

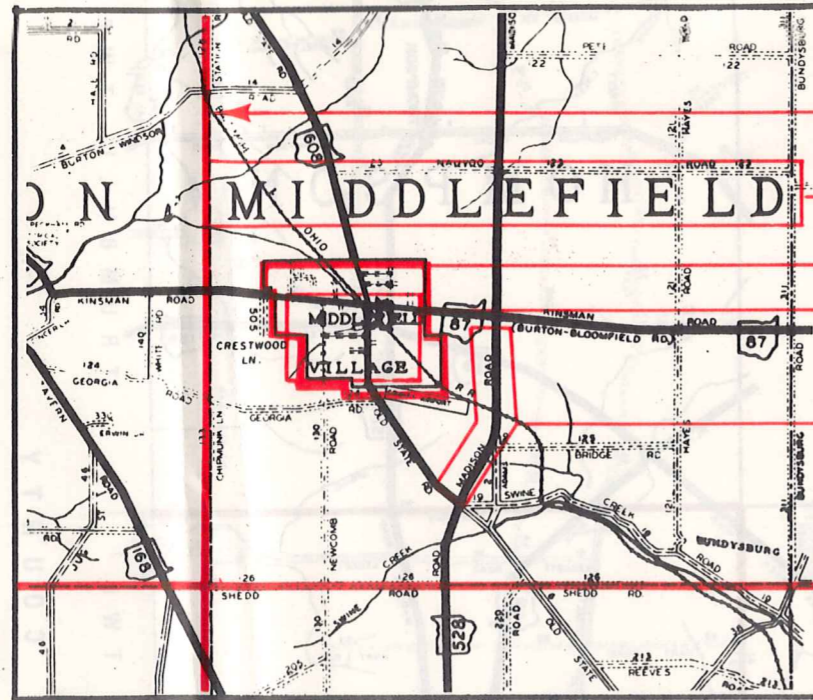

- Township Boundary
- Township Name
- Village Boundary
- Village Name
- Tract Lot Number
- Street Name
- Acreage
- Deed Book & Page
- Owners Name
- Denotes Continous Ownership

SAMPLE (PARTIAL) MAP PAGE

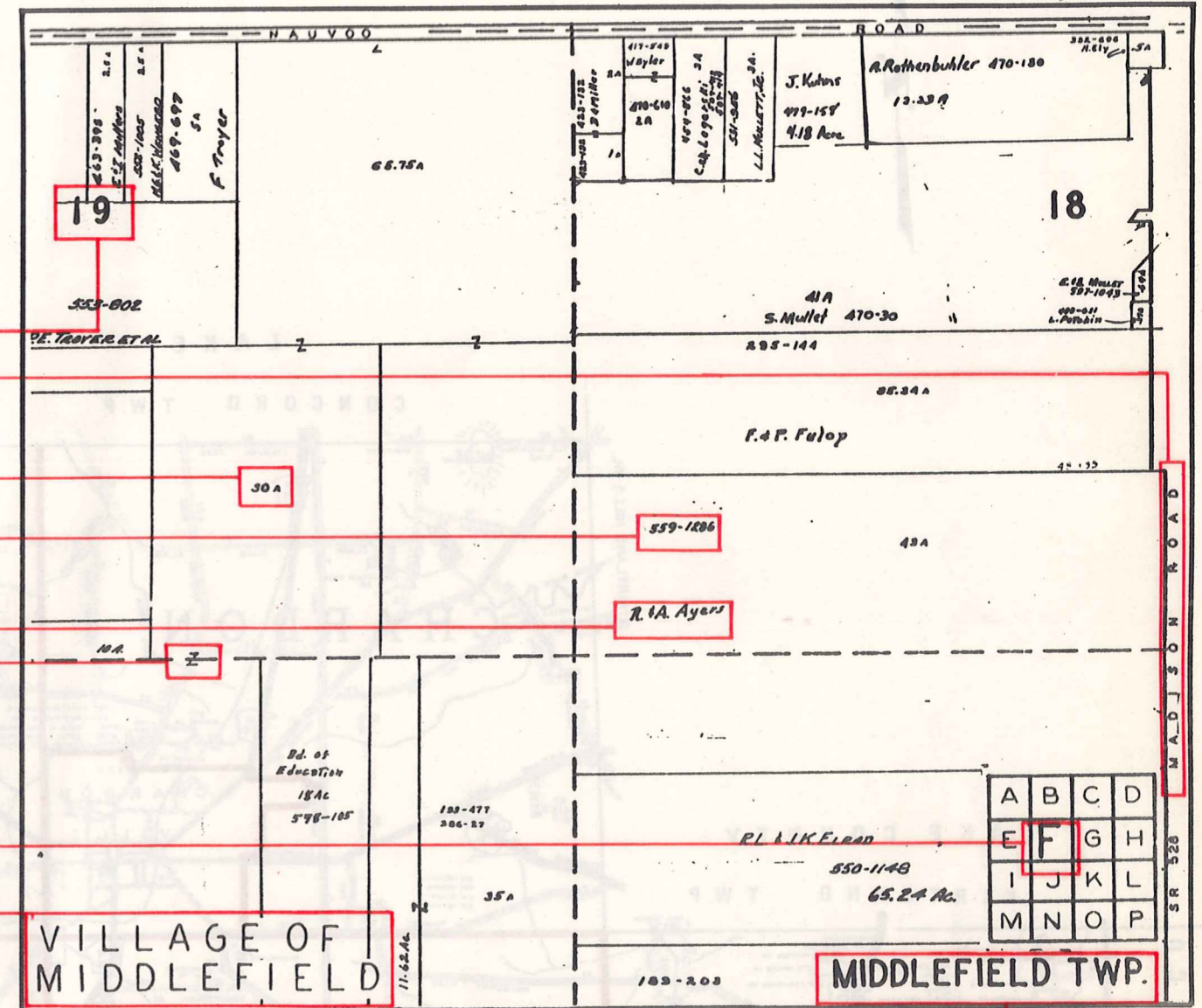

- Map Page Number
- Village Name
- Village Boundary
- Township Name

SAMPLE (PARTIAL) MUNICIPALITY INDEX MAP

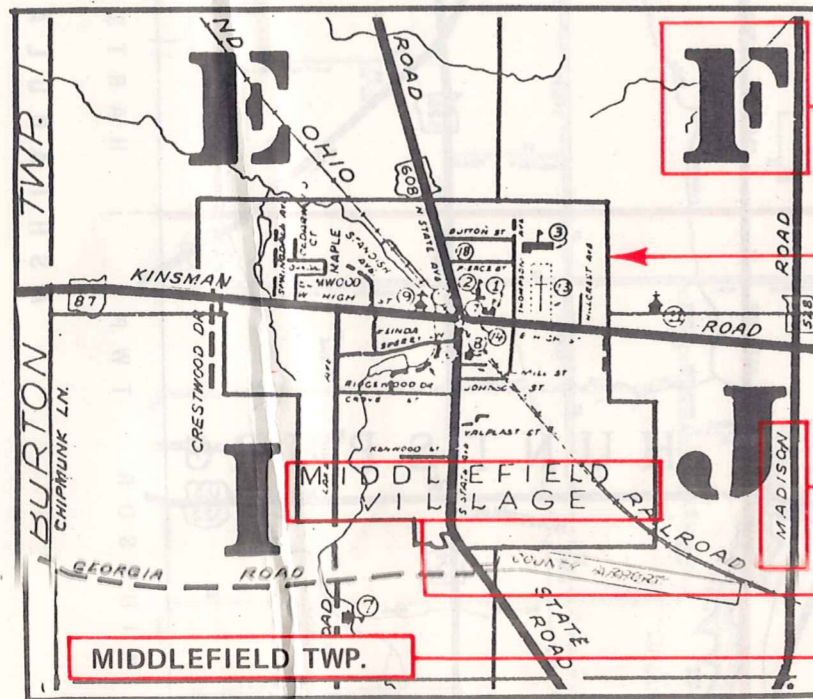

- Street Name
- Village Name
- Township Name

USE OF THE MAP VOLUME

1. LOCATE THE GENERAL AREA OF INTEREST ON THE COUNTY INDEX MAP, ATLAS PAGE 'B', AND NOTE THE MUNICIPALITY NAME (TOWNSHIP OR VILLAGE).
2. REFER TO THE TABLE OF CONTENTS, ATLAS PAGE 'C', AND NOTE THE BEGINNING ATLAS PAGE NUMBER FOR THE MUNICIPALITY OF INTEREST.
3. TURN TO THE PAGE INDICATED. ON THIS PAGE WILL APPEAR AN INDEX MAP FOR THAT MUNICIPALITY.
4. LOCATE THE GENERAL AREA OF INTEREST AND NOTE THE MAP PAGE NUMBER. THIS MAY BE EITHER A LETTER OR A NUMBER.
5. MAP PAGES ARE IN ALPHABETICAL (OR NUMERICAL) SEQUENCE FOLLOWING THE MUNICIPALITY INDEX MAP. FOLLOW SEQUENCE TO THE MAP PAGE INDICATED.
6. LOCATE SPECIFIC PARCEL OF INTEREST AND NOTE THE DESIRED INFORMATION.

NOTE: ON SOME MAPS YOU MAY BE REFERRED TO A DETAIL SHEET SHOWING AN ENLARGEMENT OF THE AREA. THESE MAPS ARE FOUND AT THE END OF THE REGULAR MAP PAGES IN EACH MUNICIPALITY IN EITHER ALPHABETICAL OR NUMERICAL SEQUENCE.

NOTE: CHARDON VILLAGE HAS TITLE SHEETS. TO LOCATE OWNERS NAME, NOTE THE PARCEL NUMBER, REFER TO THE TITLE PAGE FOLLOWING THE MAP OF INTEREST, FOLLOW NUMERICAL SEQUENCE TO THE PARCEL NUMBER OF INTEREST AND NOTE THE DESIRED INFORMATION. IN ALL OTHER MUNICIPALITIES THE OWNERS NAME APPEARS ON THE MAP PAGE.

This book is the property of REAL ESTATE DATA, INC. and is distributed by REDI under a leasing arrangement requiring return to REDI upon termination of the lease. REDI reserves the right to reclaim this book if found in the possession of any firm or person where possession was obtained through any unauthorized source.